(19) Canadian Intellectual Property Office
An Agency of Industry Canada

Office de la Proprit Intellectuelle du Canada
Un organisme d'Industrie Canada

(11) CA 2 524 344 (13) A1

(40) 18.11.2004
(43) 18.11.2004

(12)

(21) 2 524 344

(22) 06.05.2004

(51) Int. Cl.:
A61K 31/505 (2006.01)
C07D 239/00 (2006.01)
C07D 231/00 (2006.01)
C07D 487/04 (2006.01)

(85) 01.11.2005

(86) PCT/EP04/004855

(87) WO04/098608

(30) 030 10 184.4 EP 06.05.2003

(71)
USTAV EXPERIMENTALNI BOTANIKY AKADEMIE VED CESKE REPUBLIKY,
Rosvojava 135
CZ-160 00, PRAHA, XX (CZ).

(72)
MORAVCOVA, DANIELA (CZ).
BINAROVA, PAVLA (CZ).
HAVLICEK, LIBOR (CZ).
STRNAD, MIROSLAV (CZ).
KRYSTOF, VLADIMIR (CZ).
SCHMUELLING, THOMAS (DE).
LENOBEL, RENE (CZ).
VOJTESEK, BOREK (CZ).
MLEJNEK, PETR (CZ).
ULDRIJAN, STJEPAN (CZ).

(74)
ROBIC

(54) PYRAZOLO [4, 3-D]PYRIMIDINES, PROCEDES DE PREPARATION ET PROCEDES D'UTILISATION ASSOCIES

(54) PYRAZOLO [4, 3-D]PYRIMIDINES, PROCESSES FOR THEIR PREPARATION AND METHODS OF USE

(57)

The invention relates to 3-, 7-disubstituted pyrazolo[4,3-d]pyrimidines represented by the general formula I (I), and pharmaceutically acceptable salts thereof, wherein R3 is selected from the group consisting of alkyl, cycloalkyl, , cycloalkyl alkyl, cycloheteroalkyl alkyl, cycloheteroalkyl, aryl, heterocycle, heteroaryl, arylalkyl, heteroarylalkyl, and heteroalkyl, wherein each of the groups may optionally be substituted, R7 is selected from the group consisting of halogen, hydroxyl, hydroxylamino, amino, carboxyl, cyano, nitro, amido, sulfo, sulfamido, carbamino, unsubstituted or substituted alkyl, substituted or unsubstituted cycloalkyl, substituted or unsubstituted arylalkyl, substituted or unsubstituted heteroalkyl, substituted or unsubstituted heteroarylakyl, substituted or unsubstituted cycloalkyl alkyl, substituted or unsubstituted cycloheteroalkyl alkyl; R7'-X- wherein X is an - NH-, -N(alkyl)-, -0- or -S- moiety and R7' is selected from the group consisting of H, alkyl, cycloalkyl, aryl, alkylcycloalkyl, arylalkyl, heterocycle, heterocyclealkyl, substituted alkyl, substituted cycloalkyl, substituted aryl, substituted arylalkyl, substituted heterocycle, substituted heteroaryl, substituted heteroarylalkyl, substituted heteroalkyl, substituted cycloalkyl alkyl and substituted cycloheteroalkyl alkyl, wherein the groups are preferably substituted by more than one halogen, hydroxyl, amino, mercapto, carboxyl, cyano, nitro, amido, sulfo, sulfamido, carbamino, alkyl, alkoxy, and substituted alkyl group.

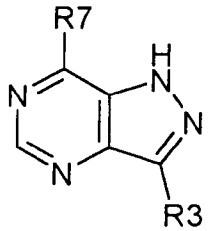

(I)